

DERBY ROAD

01 GROUND FLOOR GENERAL ARRANGEMENT PLAN 1:100

KEY PLAN

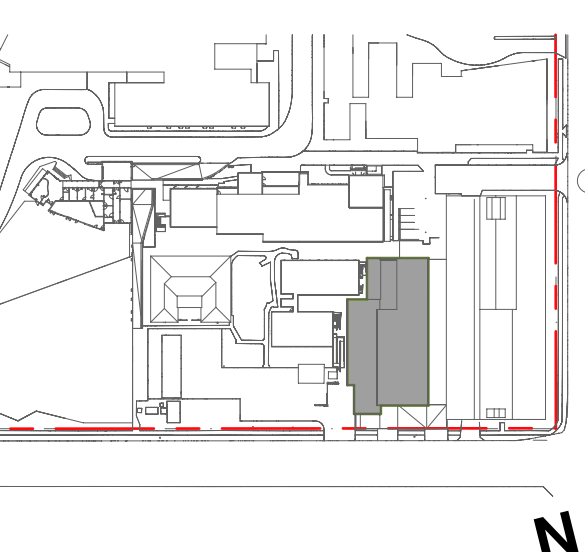

REV

DESCRIPTION

DATE

A	FOR CLIMATE	13/09/20
---	-------------	----------

USE FIGURED DIMENSIONS. DO NOT SCALE. CONTRACTORS MUST VERIFY ALL DIMENSIONS ON THE SITE BEFORE COMMENCING ANY WORK OR MAKING ANY SHOP DRAWING WHICH MUST BE SUBMITTED AND REVIEWED BEFORE MANUFACTURE.

FITURES, FITTINGS & EQUIPMENT SPECIFICATIONS

SUBSTITUTE FIRE EQUIPMENT SPECIFICATIONS

THE FITOUT DESIGN AND DOCUMENTATION HAS BEEN COMPLETED ON THE BASIS OF FIRE AND EQUIPMENT ADVISED BY THIS OFFICE AT THE TIME OF BRIEFING THE DESIGN. THE DESIGN PROVIDING FOR FIRE AND EQUIPMENT INCORPORATES: SIGNAL ALLOCATIONS, SERVICES, LOADING AND ACCESS CLEARANCES AND WHERE APPROPRIATE, SERVICES REQUIREMENTS, MAKING DUE REGARD FOR SUBORDINATE FITURES AND FITTINGS. IT SHOULD BE NOTED THAT SUBSTITUTE FIRE OR EQUIPMENT WITH ALTERNATE SPECIFICATIONS SHOULD NOT BE PROVIDED PRIOR TO VALIDATING THOSE SPECIFICATIONS AGAINST THE TEN CONTROL, SCHEDULE AND DESIGN PROVISIONS IN THE CODE. THIS OFFICE ACCEPTS NO RESPONSIBILITY FOR THE PROCUREMENT OF SUBSTITUTE FIRE AND EQUIPMENT WHICH HAS NOT BEEN REVIEWED AND VALIDATED AGAINST THE ORIGINAL DESIGN PROVISIONS.

SERVICE POINTS DISCLAIMER

THE SERVICE POINTS IDENTIFIED ON THESE DRAWINGS HAVE BEEN OVERRIDDEN FROM THE BUILDING SERVICES ENGINEERING MODEL, AND ARE PROVIDED FOR INFORMATION AND SET-OUT PURPOSES ONLY. THEY HAVE BEEN ADVISED BY THE SERVICES ENGINEERS THAT THE POINTS REPRESENTED ON THESE DRAWINGS ARE CORRECT AT THE TIME OF PUBLICATION. THIS OFFICE DOES NOT WARRANT THE ACCURACY OF THIS DATA, REFER TO THE BUILDING SERVICES ENGINEERING DOCUMENTATION FOR THE INSTALLATION OF THE SERVICES POINTS, AND THE INTERFACE BETWEEN THE SERVICES POINTS AND THE RESPECTIVE ENGINEERING SYSTEMS.

Architect



Fortney + Grant Architecture

206 Sullivan St., 1141 Botany Lane
Moscow NSW 2020
mob: (0481) 822 223
email: info@fgrantp.com.au

Notwithstanding Architect James Grant Reg No 6540

Builder



DONNELLEY

CONSTRUCTIONS

Office: 9634 1233
PO Box 8132, Baulkham Hills BC NSW 215

Client

HEALTH INFRASTRUCTURE

Project

NEPEAN HOSPITAL TAM

Derby Street, Kingswood, NSW, 2747

Drawing name

GROUND FLOOR - GENERAL ARRANGEMENT PLAN

Scale

Date Printed

Drawn

Approved

AS SHOWN @ A0	13/9/2023	JG	JG
---------------	-----------	----	----

Job Number

Drawing Number

REVISION

2124	A-01	A
------	------	---

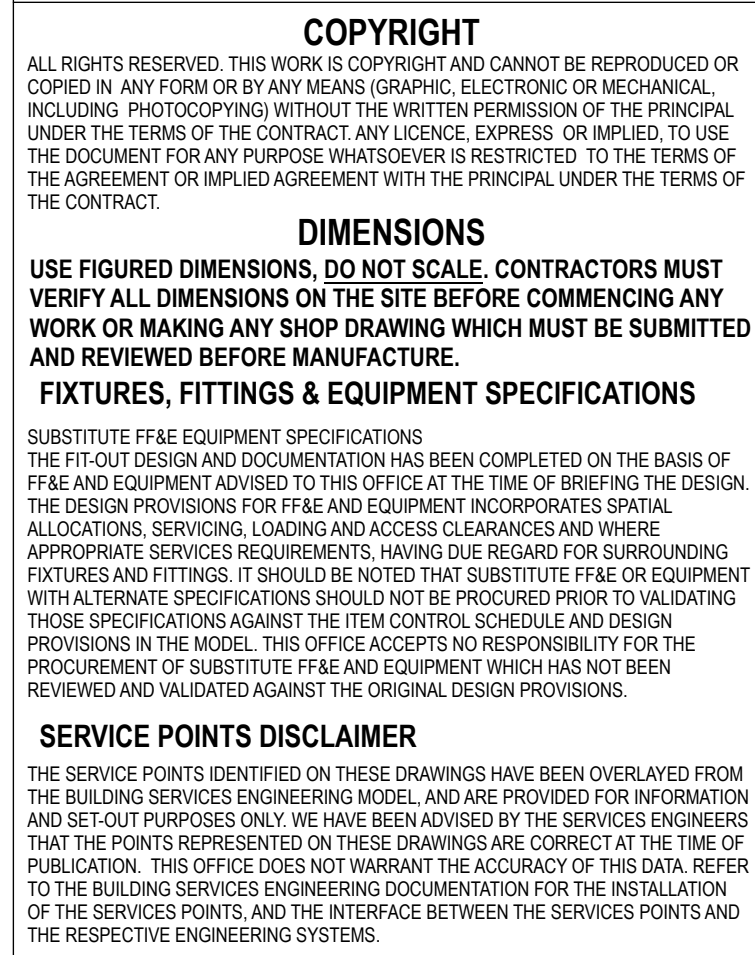

Job Number	Drawing Number	REVISION
------------	----------------	----------

Scale AS SHOWN @ A0	Date Printed 13/9/2023	Drawn JG	Approved JG
Job Number 2124	Drawing Number A-03	REVISION A	

[illegible]



SERVICE POINTS DISCLAIMER

THE SERVICE POINTS IDENTIFIED ON THESE DRAWINGS HAVE BEEN OVERRIDDEN FROM THE BUILDING SERVICES ENGINEERING MODEL, AND ARE PROVIDED FOR INFORMATION AND SET-OUT PURPOSES ONLY. WE HAVE BEEN ADVISED BY THE SERVICES ENGINEERS THAT THE POINTS REPRESENTED ON THESE DRAWINGS ARE CORRECT AT THE TIME OF PUBLICATION. THIS OFFICE DOES NOT WARRANT THE ACCURACY OF THIS DATA. REFER TO THE BUILDING SERVICES ENGINEERING DOCUMENTATION FOR THE INSTALLATION OF THE SERVICE POINTS, AND THE INTERFACE BETWEEN THE SERVICE POINTS AND THE RESPECTIVE ENGINEERING SYSTEMS.

Builder

 **DONNELLEY**
CONSTRUCTIONS

Office: 9634 1233
PO Box 8132, Baulkham Hills BC NSW 215

Client

HEALTH INFRASTRUCTURE

Project

NEPEAN HOSPITAL TAM

Derby Street, Kingswood, NSW, 2747

ELEVATIONS

Scale AS SHOWN @ A0	Date Printed 13/9/2023	Drawn JG	Approved JG
Job Number 2124	Drawing Number A-06	REVISION A	

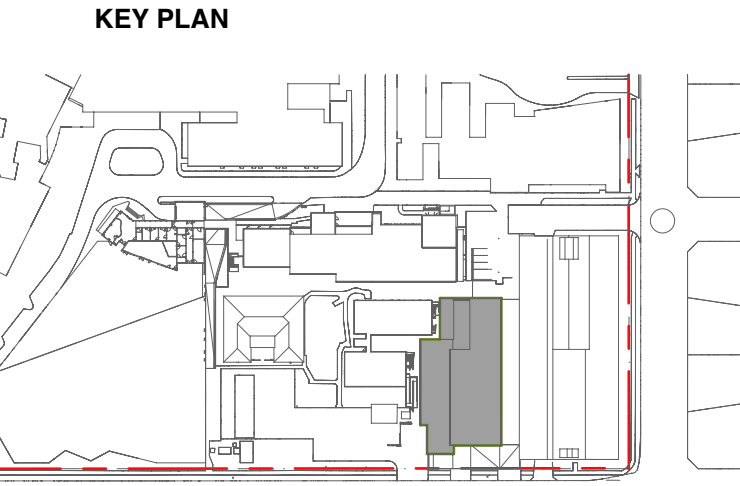
[illegible]

02 SECTION 1:100

▽ RL 51.600 WORKSHOP L4
△ RL 51.360 ADMIN OF

ROOF TRUSSES

WAITING 10.002

RECEPTION 10.001

PHOTOCOPIY 10.003

OFFICE 3 10.004

COMMS/ENG 10.005

RAI POD BR 10.012

FBU POD BR 10.011

MALE CHANGE 10.006

FEMALE CHANGE 10.007

RC SLAB TO STRUCT ENG DETAILS

▽ RL 51.600 WORKSHOP L5
▽ RL 51.200 WORKSHOP L4
△ RL 50.900 WORKSHOP L3

04 SECTION 1:100

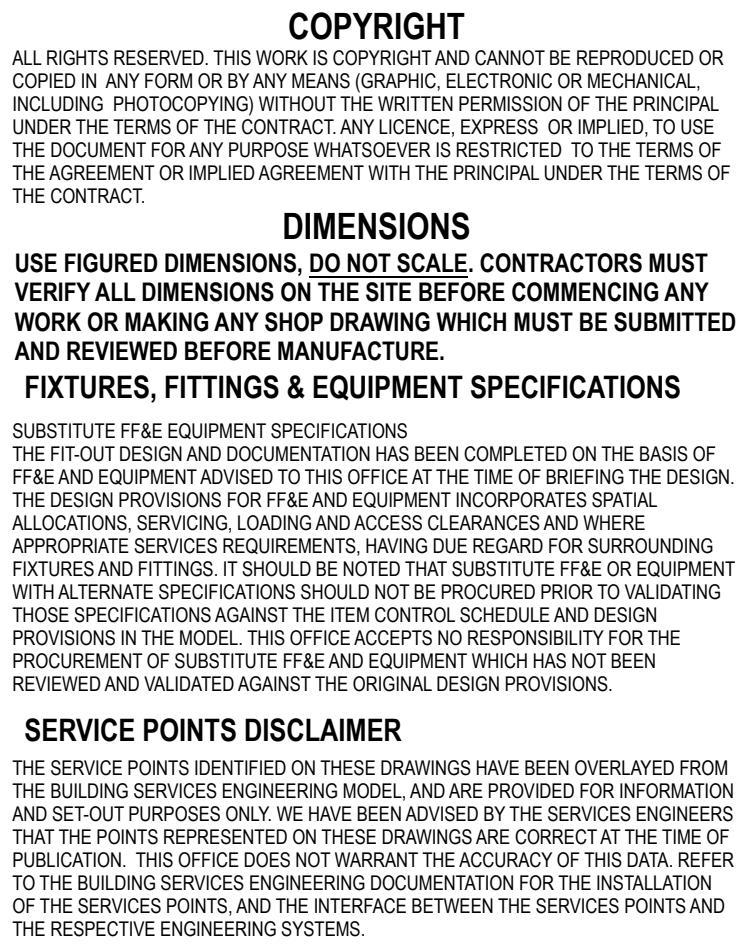
**Architect**
Forley + Grant Architecture

Suite 3/Level 1, 1141 Batony Lane
Minnetonka, MN 55345

mob: 0401 822 223

© 2011 James J. Goff, LLC 07/2011

Builder

DONNELLEY

R. J. CONSTRUCTIONS

Office: 9634 1233

PO BOX 8152, BAULKLEIGH HILLS BC NSW 2153

Client _____

NEW FLUOROPOLYMER SERVICES

HEALTH INFRASTRUCTURE

Project _____

NEBEAN HOSPITAL T

NEPEAN HOSPITAL 1.

Dorby Street, Kingswood, NSW 2111

2015, Street, Ringwood, North, 2

SECTIONS

SECTIONS

Scale	Date Printed	Drawn
-------	--------------	-------

AS SHOWN @ A0 13/9/2023 .JG

10	11	12	13	14	15	16	17	18	19	20	21	22	23	24	25	26	27	28	29	30	31	32	33	34	35	36	37	38	39	40	41	42	43	44	45	46	47	48	49	50	51	52	53	54	55	56	57	58	59	60	61	62	63	64	65	66	67	68	69	70	71	72	73	74	75	76	77	78	79	80	81	82	83	84	85	86	87	88	89	90	91	92	93	94	95	96	97	98	99	100
----	----	----	----	----	----	----	----	----	----	----	----	----	----	----	----	----	----	----	----	----	----	----	----	----	----	----	----	----	----	----	----	----	----	----	----	----	----	----	----	----	----	----	----	----	----	----	----	----	----	----	----	----	----	----	----	----	----	----	----	----	----	----	----	----	----	----	----	----	----	----	----	----	----	----	----	----	----	----	----	----	----	----	----	----	----	----	----	----	----	-----

Job Number	Drawing Number
------------	----------------

2124 **A-07**

2124 **NOI**